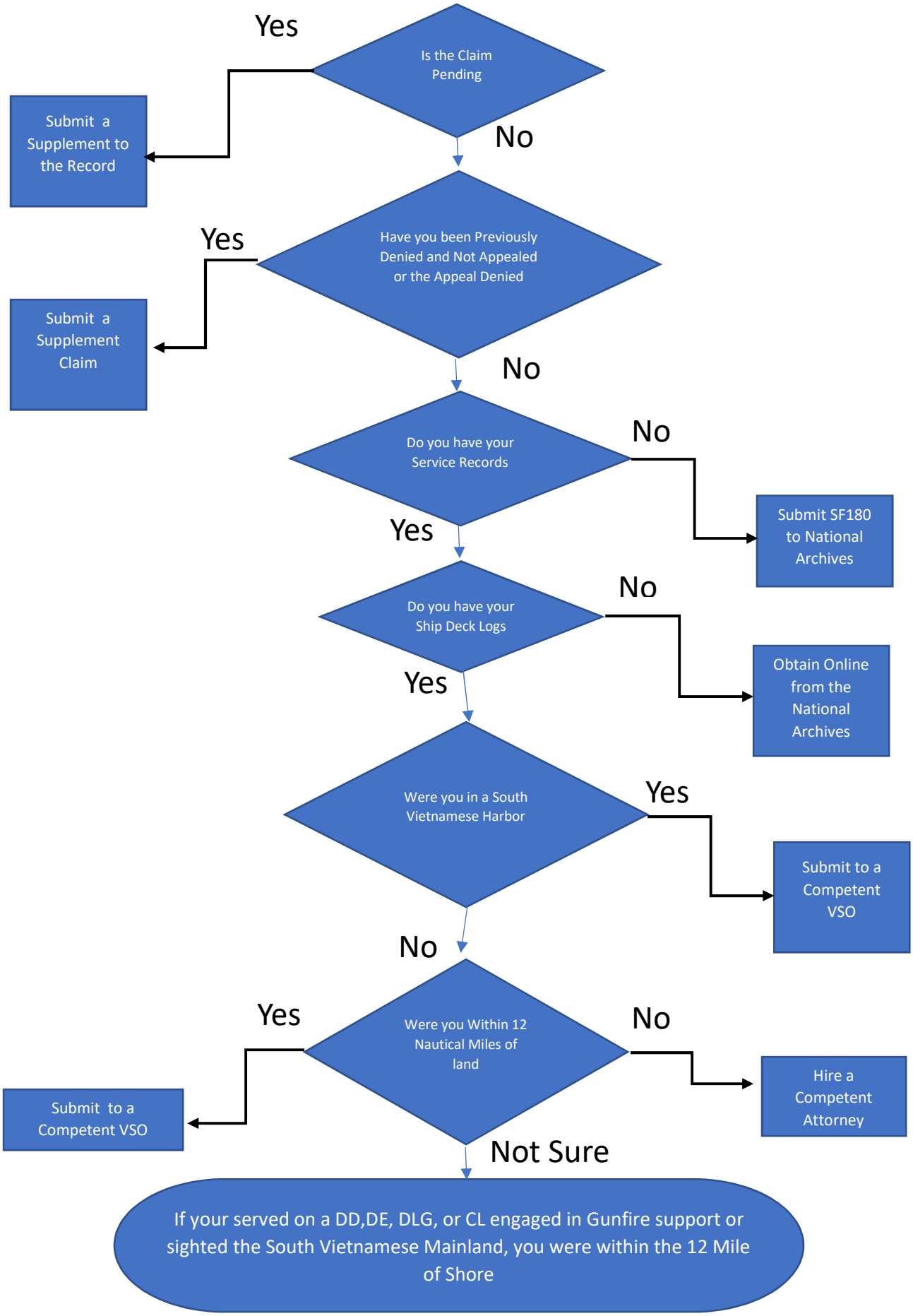
Is the Claim Pending
Yes
Submit a Supplement to the Record
No
Have you been Previously Denied and Not Appealed or the Appeal Denied
Yes
Submit a Supplement Claim
No
Do you have your Service Records
No
Submit SF180 to National Archives
Yes
Do you have your Ship Deck Logs
No
Obtain Online from the National Archives
Yes
Were you in a South Vietnamese Harbor
Yes
Submit to a Competent VSO
No
Were you Within 12 Nautical Miles of land
Yes
Submit to a Competent VSO
No
Hire a Competent Attorney
Not Sure
If your served on a DD,DE, DLG, or CL engaged in Gunfire support or sighted the South Vietnamese Mainland, you were within the 12 Mile of Shore